

REFERENCE

D.	DOOR	-	100 x 198
P1.	DOOR	-	91 x 183
P2.	DOOR	-	75 x 183
W.	WINDOW	-	122 x 135
W1.	WINDOW	-	152 x 180
Y.	YEUT.	-	91 x 61
V1.	YEUT.	-	122 x 61
G.	GRILL	-	

PLOTS AREA	-	SQ. FT.	3755	SQ. M.	349
PRO. PLINTH AREA	-		1245		116
OPEN SPACE	-		2510		233
F.S.I.			0.33		
COVERAGE			33%		

$GF_{Area} = 28'3" \times 47'6" = 1327.75 \text{ sq ft or } 123.39 \text{ m}^2$
 $6'6" \times 6'0" = 39.68 \text{ m}^2$
 $12'6" \times 3'6" = 37.58 \text{ m}^2$
 $\rightarrow 116.29 \text{ m}^2$
 $F.S.I. = \frac{116.29}{361.7} = 0.32$
 $Covg = \frac{116.29 \times 100}{361.7} = 32\%$

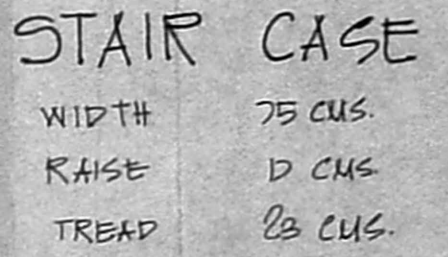
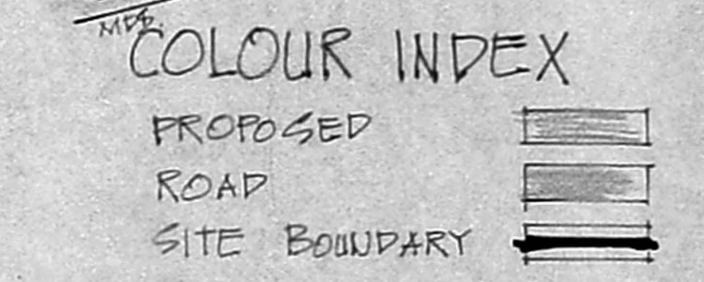
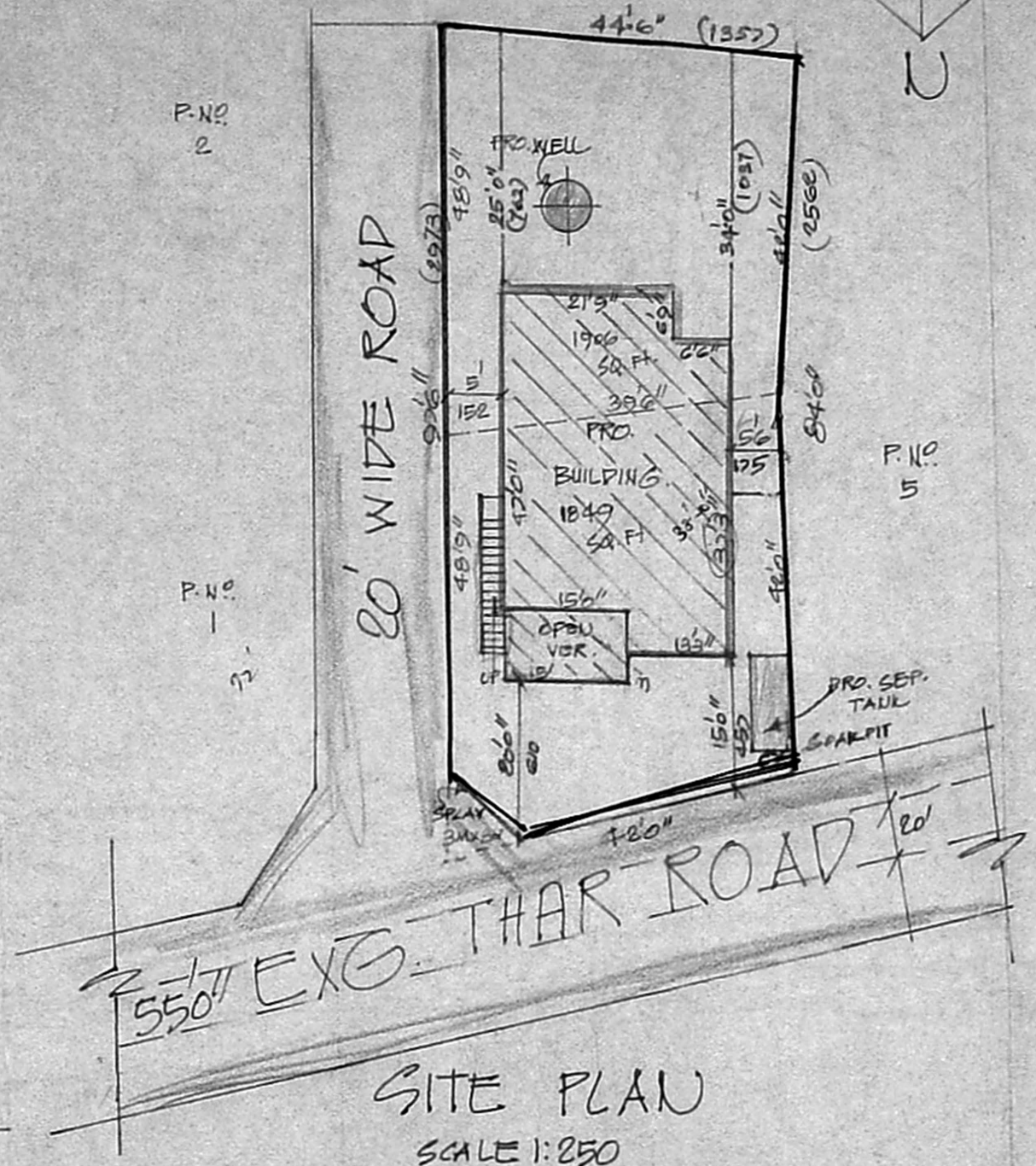

PLAN SHOWING THE PROPOSED CONSTRUCTION OF A HOUSE IN G.N.O. 287/2A3, 2B2 OF SELAIYUR VILLAGE - AT P.NOS. 3&4 - AT EXG. TAR ROAD - TAMBARAM MUNICIPAL LIMITS. SCALE 1:100 & 250.

P. Mathkani
OWNER

K. Kishnarajan, L.C.S.
Consulting Engineer
Licensed Surveyor
MADRAS CORPORATION & TAMBARAM MUNICIPALITY
LICENSURE No. 486 (Line Class)
3rd Floor, Avenue Kennedy Street
TAMBARAM, MADRAS-600 088
L.S.